The National System of Marine Protected Areas

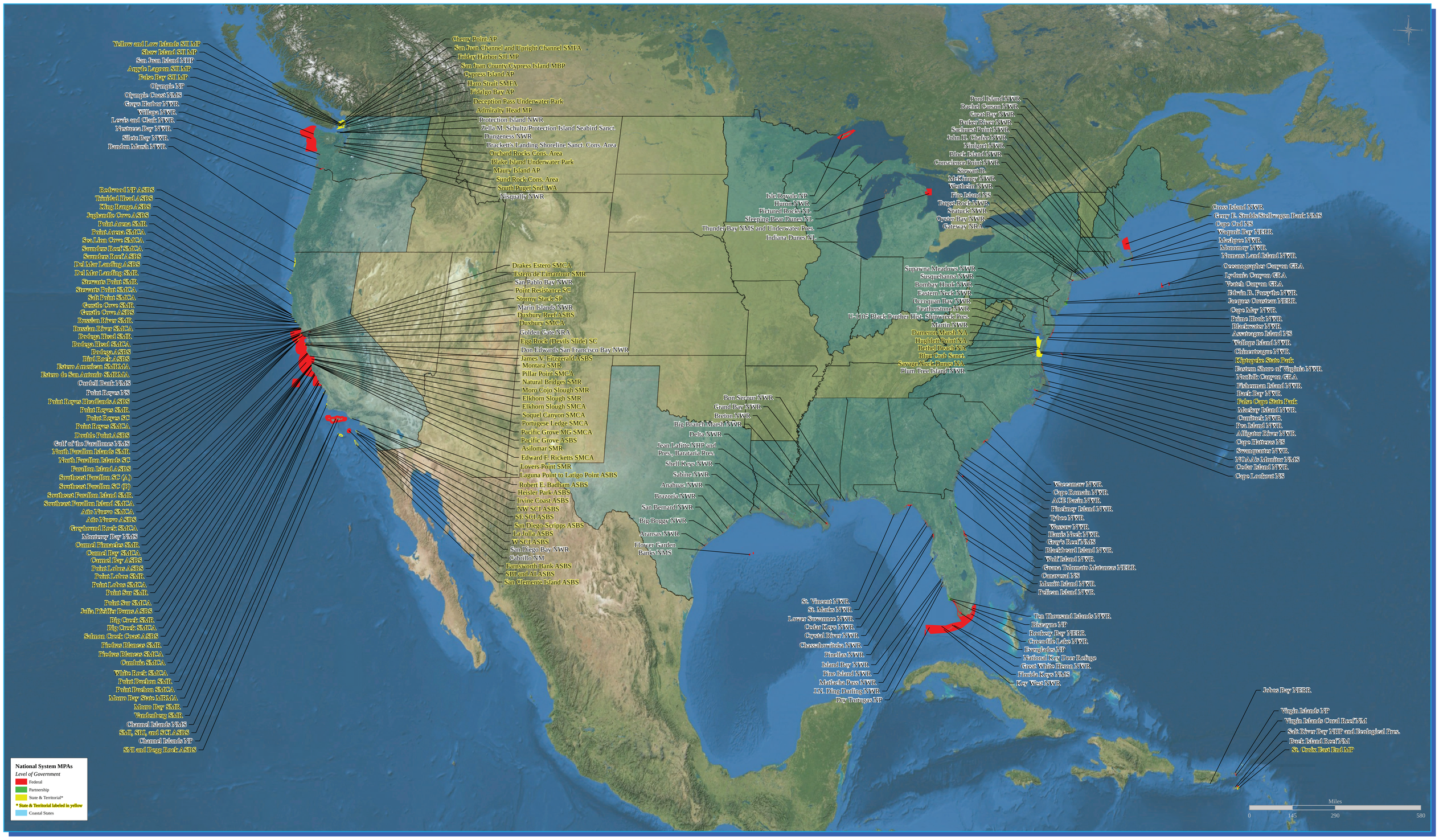

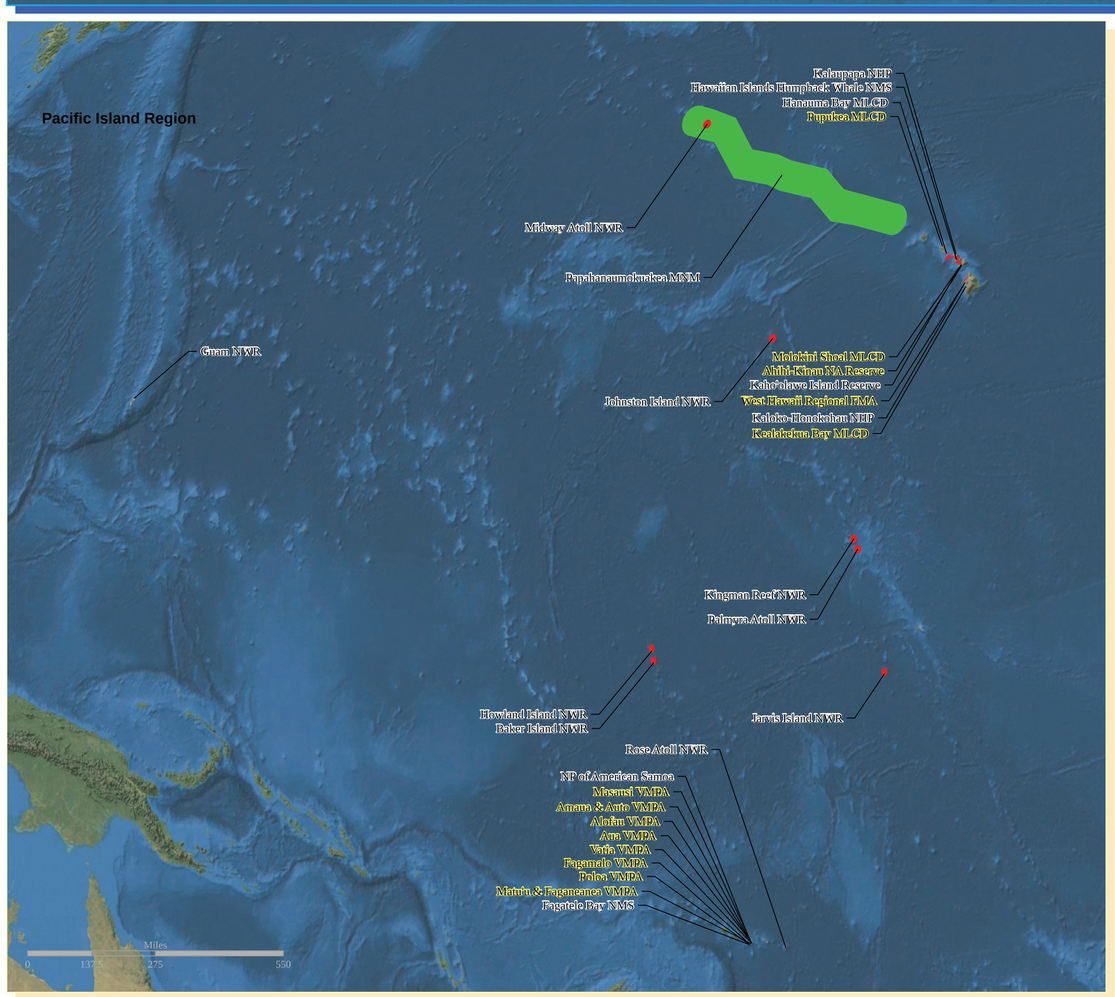

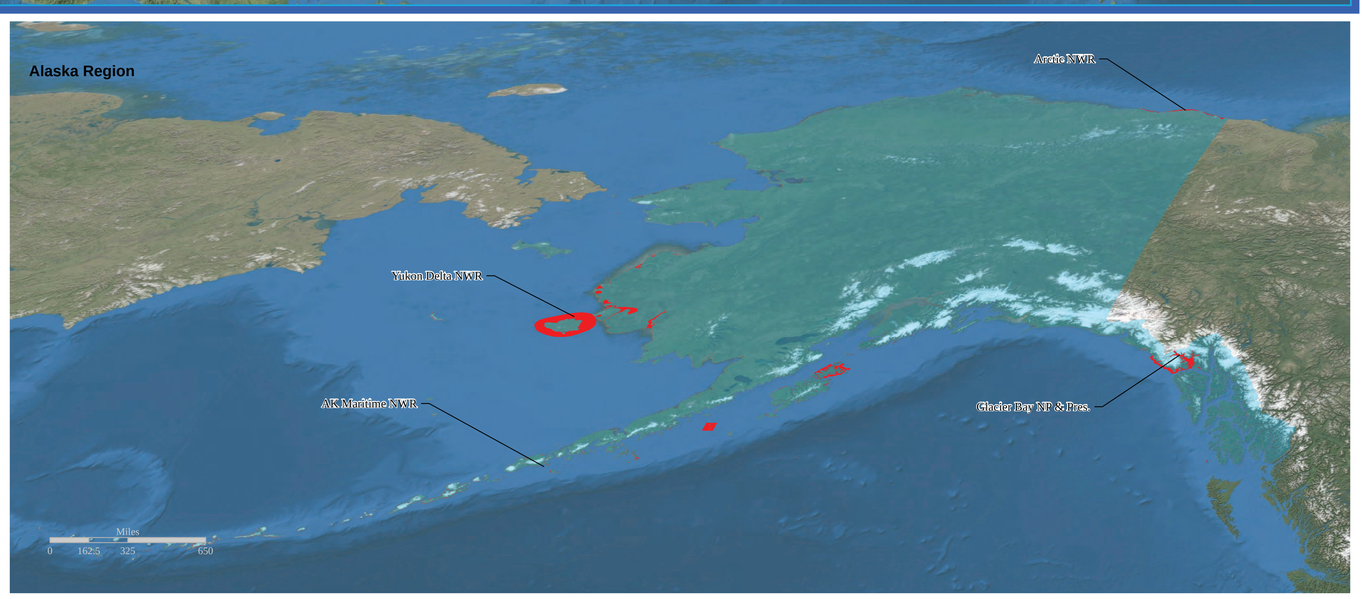

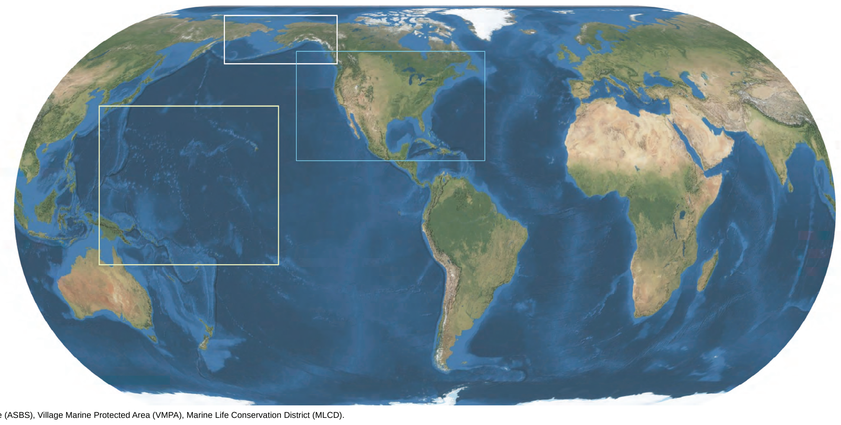

Abbreviations: National Marine Sanctuary (NMS), National Estuarine Research Reserve (NERR), National Wildlife Refuge (NWR), Natural Area Preserve (NAP), Conservation Area (CA), State Marine Reserve (SMR), State Marine Conservation Area (SMCA), State Marine Recreational Management Area (SMRMA), Special Closure (SC), Areas of Special Biological Significance (ASBS), Village Marine Protected Area (VMPA), Marine Life Conservation District (MLCD).

May, 2011